FACILITIES DIVISION

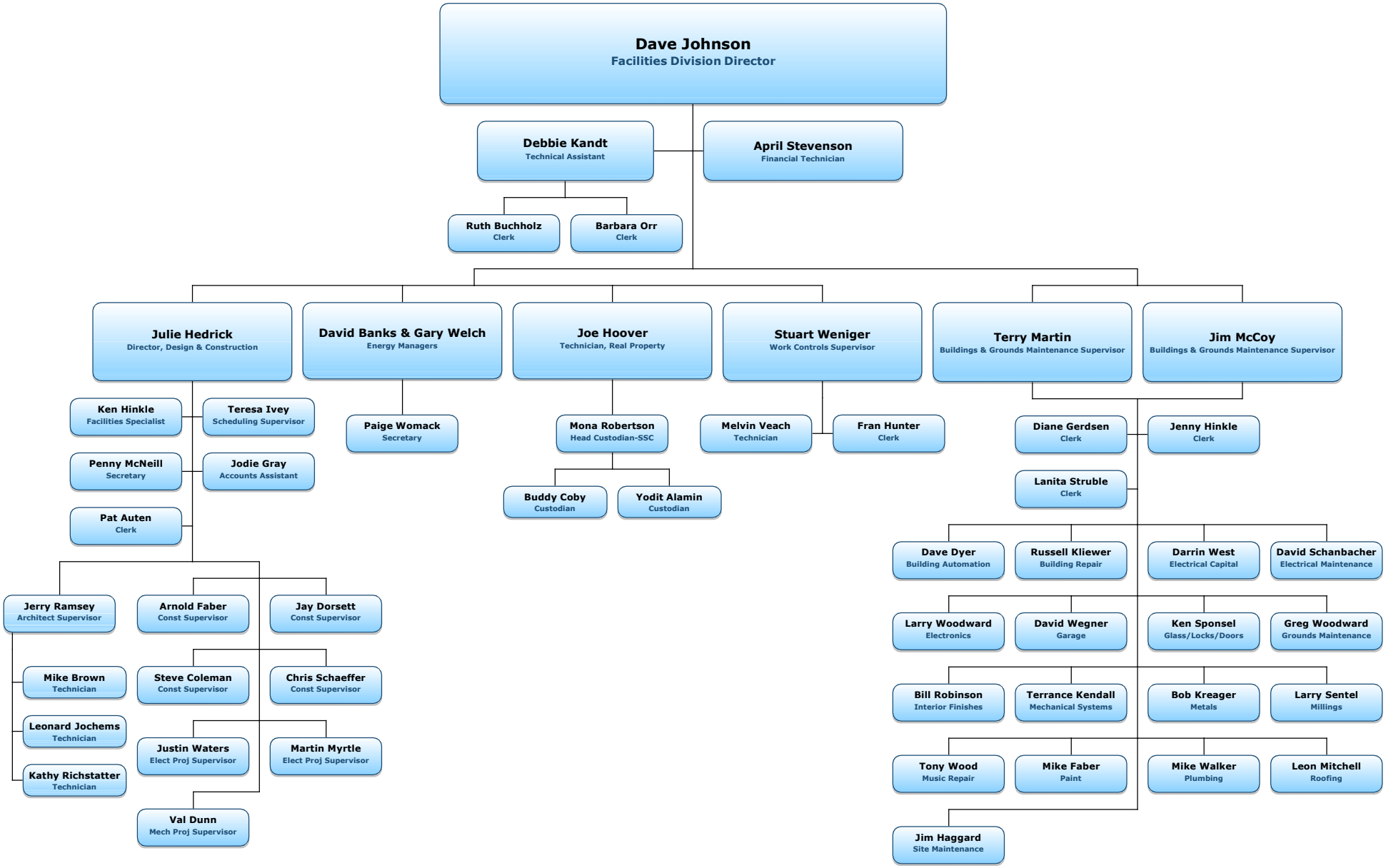

dk/062508